

FILED
GREENVILLE CO. S.C.

JUL 2 2 03 PM '85

DONNIE PARKERSLEY
N 51-111-014 W

185.22



SUN MEADOW ROAD

111.42

S 39-07-38 W

S 5-28-41 E

10

10

10

30' B.L.

10

10

10' DRAINAGE EASEMENT

N 38-48-46 E

140.00

107

108

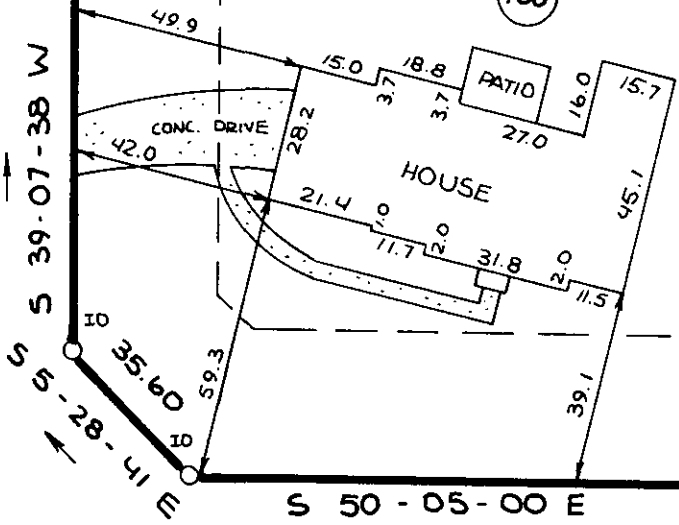

S 50-05-00 E 161.01

SILVER CREEK ROAD

JUL 2 1985



11-R-86 412

THIS IS TO CERTIFY THAT THE PROPERTY SHOWN ON THIS PLAT WAS SURVEYED UNDER MY DIRECT SUPERVISION PROPERTY LINES AND IMPROVEMENTS SHOWN ARE LOCATED CORRECTLY AND THAT NO VISIBLE ENCROACHMENTS EXIST UNLESS OTHERWISE SHOWN THIS PROPERTY IS NOT LOCATED IN A DESIGNATED FLOOD HAZARD AREA

SOUTH CAROLINA REGISTERED LAND SURVEYOR

MACK L. CHAPMAN, JR.

10034

RLS. MACK L. CHAPMAN, JR.

NO 10034

STATE OF SOUTH CAROLINA GREENVILLE COUNTY

SUGAR CREEK

MAP 3; SEC. 1; LOT 108

PROPERTY OF

JANICE C. DARBY

6070 -----3 JUL 2 85

FREELAND & ASSOCIATES
Engineers • Land Surveyors
318 WEST STONE AVENUE.
GREENVILLE, S.C.
(803) 271-4924

PLAT BOOK	4R 286
DEED BOOK	1036-670
TAX MAP	
PARTY CHIEF	J.G.
DRAWN	DRD
DATE	6/27/85
DWG NO	13304